

Harpeth Hall

PRESENTS

2021 Spring Concerts



UPPER SCHOOL, MAY 10 • MIDDLE SCHOOL, MAY 11
FRANCES BOND DAVIS THEATRE

Lori McDermott, Instrumental Music Director and Interim Department Chair
Matthew Pyles, Middle School Choir Director
Russell Davis, Interim Upper School Choir Director and Accompanist

3801 Hobbs Road • Nashville TN 37215 • HarpethHall.org

Upper School Chamber Orchestra

DECLARATIONS

by Jeffery Bishop

MOZART DUET VIOLIN VIOLA DUET

Cara Leigh Hardy and
Ava Willoughby

INTRODUCTION AND ALLEGRO

by Joseph Bodin De Boismortier
arr. McCashin

THEMES FROM PIRATES OF THE CARIBBEAN

by Klaus Badelt
arr. by Ted Ricketts

Chamber Orchestra

Amelia Alexopoulos
Natalie Apodaca
Lindsey Beatty
Conway Bettis
Frances Bradford
Emily Cashen
Camryn Chung
Kaley Chung

Amelia Cummings
Piper Dahir
Macon Fowler
Nandu Govindaswamy
Lizzie Hadley
Cara Leigh Hardy*
Michelle Ikejiani
Zoe Krumwiede
Sarah Lillard
Kathleen Lowe

SHE WILL HANG

THE NIGHT WITH STARS

by William Holfeldt

Harpeth Hall Senior Quartet
Sloane Thor, Christina Zua,
Frances Bradford, and
Tori McDermott

ASHOKAN FAREWELL

by Jay Unger

Dedicated to the
Class of 2021

Tori McDermott
Autumn Nash
Zoe Pearson
Sloane Thor
Alexis Turner
Ava Willoughby*
Lauren Wynn
Christina Zua

**Placement in the MTSBOA
Mid-State Band and Orchestras*

Upper School Concert Choir

Russell Davis, Interim Director

Rolling Tones

THAT LONESOME ROAD

words and music by
James Taylor and
Don Grolnick
arr. by Kirby Shaw

Natalie DiMaria
Ruby Wolter
Jenna Peterson
Abby James Witherspoon
Tara Howard
Pia Strang

Concert Choir

JOY

by Papoulis
Madeline Bell
Abby Brandau
Lorelei Christopher

Emma Dube
Karis Egly
Lilly Fitzgerald
Helen Harrington
Mason Hart
Anna Kerr
Madeline McGrew
Virginia McGrew
Meredith Shih
Anne Louis Todd

Pop Ensemble 1

HAPPIER

by Ed Sheeran
Melissa DuPuy, guitar
Russell Davis, piano

Madeline Bell
Lorelei Christopher
Emma Dube *

Karis Egly
Lilly Fitzgerald
Mason Hart
**ensemble leader*

Pop Ensemble 2

A LIFE THAT'S GOOD

by Monroe/Siskind
Melissa DuPuy, guitar
Russell Davis, piano

Abby Brandau
Helen Harrington
Anna Kerr
Madeline McGrew*
Virginia McGrew
Meredith Shih
Anne Louis Todd
**ensemble leader*

Upper School Chamber Choir

Russell Davis, Interim Director

BANKS OF DOON

Burns/Schultz

featuring special guest artist Tammy Rogers King — violin
Russell Davis, pianist

BE THE CHANGE

Narverud

Russell Davis, pianist

featuring the Senior 2021 Ensemble
Emma Dube*, Eva Christopher, Mallory Egly, Ellie Leschen,
Madeline McGrew*, Fiona Muldowney, Cate Yappen
**member of Concert Choir 2021*

BROKEN HALOS

Stapleton/Henderson

Ellie Leschen*, Cate Yappen*, Fiona Muldowney, Julia Allos,
Bella McKay, Kate Franklin, Mary Charlotte Dugan, Lucy McNally
featuring guest artist — Melissa DuPuy, guitar
**ensemble leader*

HOW DEEP IS YOUR LOVE

Gibb

Tara Howard*, Julia Rose*, Anna Terry*,
Eva Christopher, Mary Susan Shivers,
Olivia Thorngren, Maggie Hooper,
Caroline Duncan
**ensemble leader*

MAMA WHO BORE ME

from "Spring Awakening"
Sater/Despain

Veronica Pierce*, Ruby Wolter*, Mallory Egly, Hadley Harrington,
Scout Dahir, Hannah Mosely, Annie Linley, Cori Magsby
**ensemble leader*

Chamber Choir

Julia Allos
Eva Christopher
Scout Dahir
Caroline Duncan
Mary Charlotte Dugan
Mallory Egly
Kate Franklin
Hadley Harrington

Maggie Hooper
Tara Howard
Ellie Leschen
Annie Linley
Cori Magsby
Bella McKay
Lucy McNally
Hannah Mosley
Fiona Muldowney

Veronica Pierce
Julia Rose
Mary Susan Shivers
Anna Terry
Olivia Thorngren
Ruby Wolter
Cate Yappen

Middle School Choir

5th Grade Choir

WE WON'T STOP DREAMING

words and music by PINKZEBRA

6th Grade Choir

THE DREAMER IN ME

words and music by PINKZEBRA

7th Grade Choir

LARGER THAN LIFE

words and music by PINKZEBRA

8th Grade Choir

JUST BELIEVE

words and music by PINKZEBRA

5th Grade Choir

Olivia Grace Akatue
Cordelia Blume
Frances Brown
Charlotte Bury
Avery Cary
Ella Causey
Annie Cochran
Emery Corey
Jane Cowan
Mills Dale
Abrielle Davis
Sanjana Geevarghese
Elle Belle Graf
Audrey Harris
Isla Hartmann
Reiling Hillenmeyer
Sara Huddleston
Helen Kempf
Nancy McCanless
Annie McKnight
Annabelle Meade
Kessler Moran
Anna Neff
Lucy Oliver
Emma Pope
Gray Proctor
Kennedy Sanders
Liliana Smolensky
Olivia Stahl
Attie Stanley
Betsy Thomas
Fina Welhoelter
Phoebe Williams
Eleanor Yarbrough
Carrie Young

6th Grade Choir

Neely Buntin
Liz Burnstein
Mac Callen
Annalise Cash
Catherine Coltea
Virginia Conner
Sara Paige Dale
Anne-Marie Dougall
Charlotte Figler
Kat Folk
Mae Mae Galyon
Zoe Green
Greta Haroldson
Soli Holmes
Emma Hurst
Caroline Kath
Mary Kidd Lindsey
Reed Logan
Niamh Manning
Maggie Meacham
Ella Murphy
Georgia Orndorff
Gemma Park
Abby Perkins
Adelle Pitts
Hope Ragsdale
Anushri Ray
Evie Runzo
Ruby Mae Russell
Aza Scheele
Brooklyn Scruggs
Rebecca Settle
Margaret Simmons
Julia Spengler
Mimi Steele
Sophie Steele
Piper Thompson

Jia Tipnis
Ella Tirrill
Louisa Wang
Mary Moulton Ward
Oakley Webster
Violet Williams
Mary Varina Willse
Pierson Willse

7th Grade Choir

Simmons Bone
Addie Bowen
Louisa Brown
Maddie Camp
Adelaide Cummings
Leyton Dallas
Lucy Davis
Rollin Durrett
Ava Elliott
Ava Ericson
Madison Goodman
Lucy Hermann
Grace Johnson
Lulu Kohler
Jaya Lewis
Camille McCarter
Winn McNally
Liza Nelle Meltesen
Adelaide Nelson
Evan Nisbet
Sophie O'Keefe
Taylor Gray Oliver
Samantha Parker
Sarah Porter
Olivia Ricciardelli
Kennedy Richards
Sarah Roper
Gianna Siragusa

Reese Smith
Mary-Randolph Tarkington
Shelby Tompkins
McAulay Vaughan
Evelyn Watlington
Kate West
Larkin Wilson
Violet Wolter
Emma Grace Wray

8th Grade Choir

Annamaria Bacchetta
Liza Bertani
Celia Brien
Lily Catherine Bury
Emaline Cash
Kiki Christopher
Libby Coltea
Campbell Counter
Kate Dennis
Jamie Denton
Mae Eads
Genevieve Englert
Lilly Eskridge
Meronica Forrester-Kent
Hallie Gibson
Addison Halliburton
Elizabeth Hobbs
Taylor Hurst
Grace Kingree
Anna Lamb
Abby Lara
Kate Linley
Fields Livingston
Cecilia Mbow
Mae McNally
Julia Melson
Lucy Mitchell
Caroline Murphy
Reagan Nisbet
Aubrey Oliver
Cailin Rork
Corinne Smith
Madeleine Spigel
Britton Staley
Sarah Frances Stanley
Mary Jackson Tatum
Annabelle Thomas
Lily Anne Thompson
Ryan Van Mol
Draper Witherspoon
Sarah Wojciechowski

Middle School Orchestra

5th Grade Orchestra

THE RUSSIAN MUSIC BOX

by Soon Hee Newbold

LA PETITE DANSEUSE

by Elliot Del Borgo

THE ABANDONED FUNHOUSE

by Brian Balmages

6th Grade Orchestra

POT OF GOLD

by Susan H. Day

HONOR AND GLORY

by Soon Hee Newbold

7th Grade Orchestra

ANCHORED

by Todd Parish

LUDWIG'S DANCE PARTY

by James Kazik

8th Grade Orchestra

MOMENTUM

by Robert Longfield

DROWSY MAGGIE

by Deborah Baker Monday

5th Grade Orchestra

Annie Abelow
Adel Ambrose
Virginia Grace Beasley
Elyana Borek
Mira Brockman
Sophia Brown
Lily Campbell
Heidi Franklin
Isa Gelbard
Lizzie Griffin
Maida Harwell
Penny Hemingway
Lila Hess

Arabella Jodway
Faith Kiprono
Violet Krumwiede
Julia LaFreniere
Raina Meeks
Elise Meredith
Shiloh Miller
Mary Waits Moore
Alessandra Navori
Hazel Pua
Anna Byrns Ragle
Lily Kate Tatman
Georgia Wolter

continued

continued

6th Grade Orchestra

Abigail Bell
Emma Cropsey
Elizabeth Eyler
Annabel Farringer
Lillian Floyd-Thomas
Carlisle Gambill
Asa Gibson
Christine Hagerty
Josie Hassell
Sophie Hong
Liddy McEvoy
Cora Meyer
Kennedy Millsagle
Eleonore Ness
Charlotte Smith
London Stewart
Molly Uden

7th Grade Orchestra

Ishika Alapati
Bella Bacchetta
Kennedy Conyers
Stella Corey
Janel Davis
Elizabeth Ekiss
Margaret Helm*
Hannah Frohsin
Patricia Frohsin
Kaki Gooch
Lily Hare
Helena Harris
Miriam John
Jade Jordan
Eliza Mann
Aubrey Moran
Anna Brooks Ozburn
Nina Puckett
AC Schneider
Khyah Shute
Anna Simpson*
Alice Sparrow
Emery Sonsino

8th Grade Orchestra

Ya'el Amsalem
Tilly Anderson*
Kelly Aquino
Gabrielle Bradley
Sophia Baldwin
Lucy Callen*
Ellie Davis
Wynne Davis
Quinn Erim
Lucy Farringer
Anna Bowman
Fletcher*
Conner Folk
Hallie Galyon
Helen Ghertner
Anna Cate Graham
Lilly Holliday
Elizabeth Lefler
Elsbeth Keefer
Ava Krumwiede
Ashley Maliakal*
Reika Nakagawa
Ava Rumsey
Kate Warner
Jori Winfrey
Lillian Yarbrough



Meet the Performing Arts Faculty



Lori McDermott
Instrumental Music
Director,
Interim Department
Chair



Stephanie Hamilton
Dance Company
Director

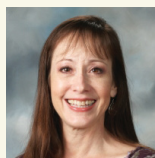

Janette Fox Klocko
Theatre Teacher/
Director



Martha Goodman
Middle School
Drama/ Speech Teacher



Diana LeMense
Dance Teacher/
Associate Director

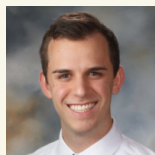

Matthew Pyles
Middle School
Choir Director



D.J. Ranta
Theatre Technical
Director

Harpeth Hall Alumnae in the Performing Arts



Sarah Colley Cannon '32
Entertainer known as
"Minnie Pearl."
Nashville, TN



Reese Witherspoon '94
Oscar-winning actress,
owner of production company
Hello Sunshine and lifestyle
brand Draper James
Nashville, TN



Amy Grant '78
Grammy and Dove award-
winning recording artist
and singer-songwriter,
Nashville, TN

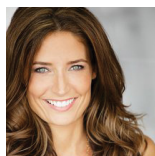

Kimberly Irion '96
Actress and brand
entertainment consultant,
Los Angeles, CA



Alison Smith '79
Executive vice president
of distribution,
publisher relations and
administrative services
at BMI, New York, NY

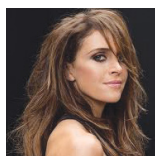

Kelleigh Bannen '99
Country singer, EMI
recording artist,
Nashville, TN

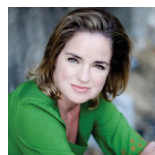

Lala Cochran '82
Actress and voice-over
talent, Atlanta, GA

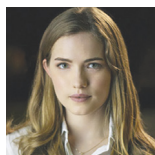

Willa Fitzgerald '09
Actress,
New York, NY



**Jacqueline Saturn
Dakar '86**
Co-general manager,
Harvest Records,
Los Angeles, CA

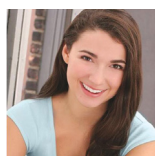

Stephanie Rothenberg '08
Actress,
New York, NY



**Marcie Allen
Van Mol '92**
President, MAC Presents,
New York, NY

Stay Connected



More than 12,000 Reasons to Stay in Touch

Harpeth Hall's social media sites have more than 12,000 participating members.

Join us and stay connected.

Our Mission

Harpeth Hall is an independent college preparatory school for young women where each student realizes her highest intellectual ability in the sciences, the humanities, and the arts and discovers her creative and athletic talents. Harpeth

Hall develops responsible citizens who have global perspectives and make meaningful contributions to their communities and the world. With a tradition of excellence and a commitment to life-long learning, Harpeth Hall educates young women to think critically, to lead confidently, and to live honorably.

Our Faculty Core Purpose

Our core purpose is to nurture a sense of wonder, to instill a will and facility for learning, and to promote cultural understanding, environmental stewardship, and service to others. The pursuit of these goals will inspire students and faculty to combine knowledge with goodness and reflection with action.

Our Values

The Harpeth Hall community—students and faculty—has chosen respect, integrity, individuality, and trust to be our guiding principles.

These values reflect our reverence for expressing kindness toward and acceptance of others, our commitment to diversity, forgiveness, and achieving one's personal best, and our dedication to the service of others.

Call to schedule a campus tour.

The Harpeth Hall School
3801 Hobbs Road
Nashville, TN 37215
(615) 297-9543

HarpethHall.org

Harpeth Hall

Educating girls in grades 5-12 to think critically,
to lead confidently, and to live honorably